

Configuring the Microsoft Messenger:mac Client for Microsoft Office Communications Server 2007 R2

This document goes through the steps required for setting up the Microsoft **Messenger:mac** on an Apple Mac computer that has Mac OS X version 10.4.9 (Tiger) or a later version of Mac OS installed. This document assumes that you already have **Messenger:mac** installed and running as pictured below

Please note: The current **Messenger:mac** client is 7.0.2. If you have an earlier version, please download and install this version from the Wiki:

<http://wiki.uky.edu/ocs/Client%20Software/Mac%20messenger%20702.dmg>

For assistance in installing the **Messenger:mac** client you can reference the installation guide from the Wiki here:

http://wiki.uky.edu/ocs/Client%20Installation%20Guides/Installing_the_Mac_Messenger_Client.pdf



1. Go to the Messenger Menu bar and choose Preferences.

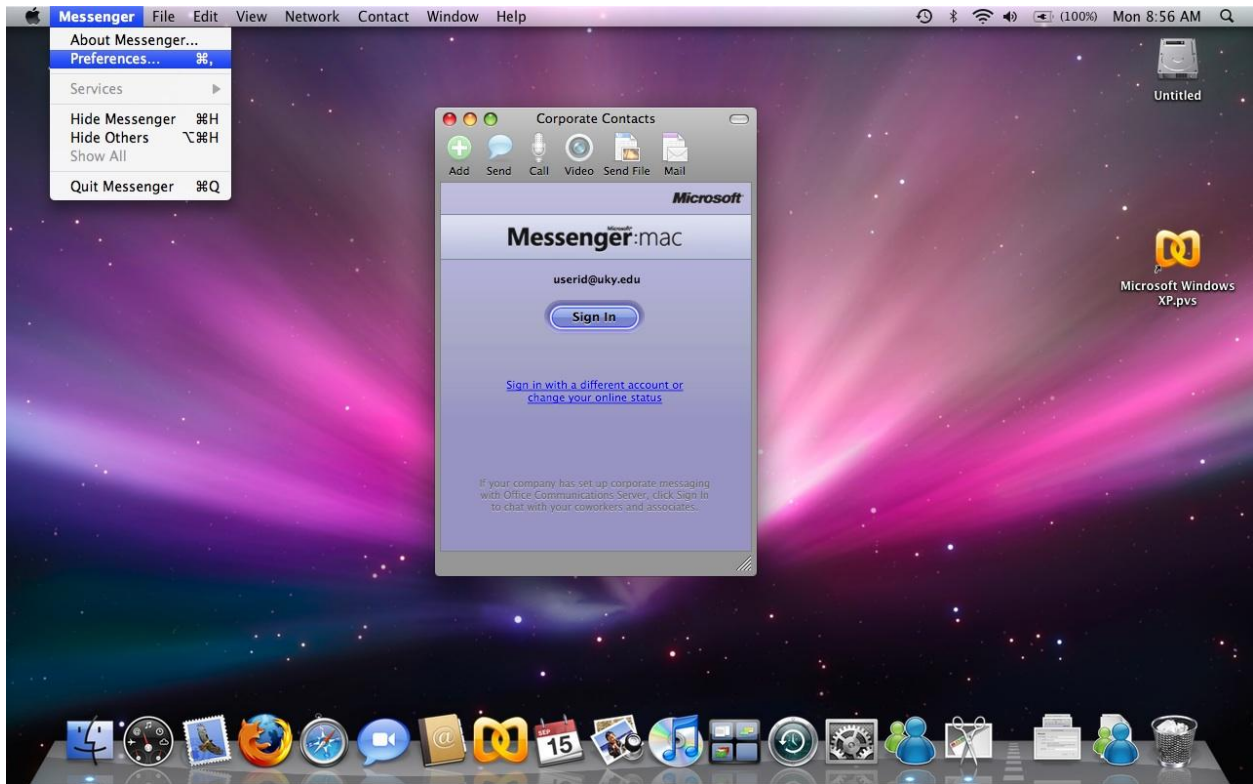

2. On the *Preferences* dialog box, click *Accounts* make sure that the *Corporate* tab is highlighted then select the “Automatic Configuration” radio button and click “OK”.

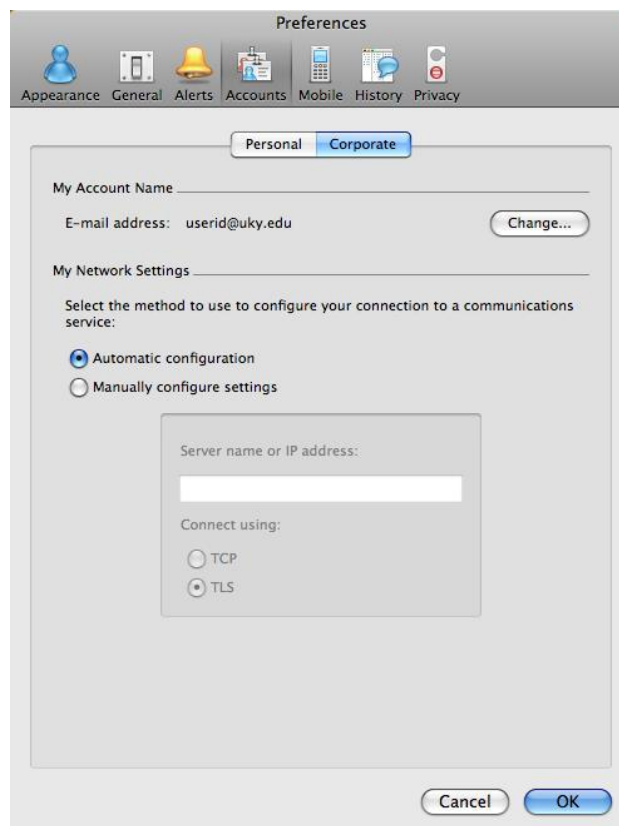

- Next, click the  button under the *My Account Name* section on the Corporate Accounts Preferences page. This brings up the *Corporate Settings* dialog box shown below. In the line where it says *E-mail address*, you want to put in your OCS Sign-in address which is your `userid@uky.edu` **NOT** your email address! Then enter your Active Directory credentials which are `AD\userid` or `MC\userid` and your password in the *User ID* and *Password* boxes respectively.

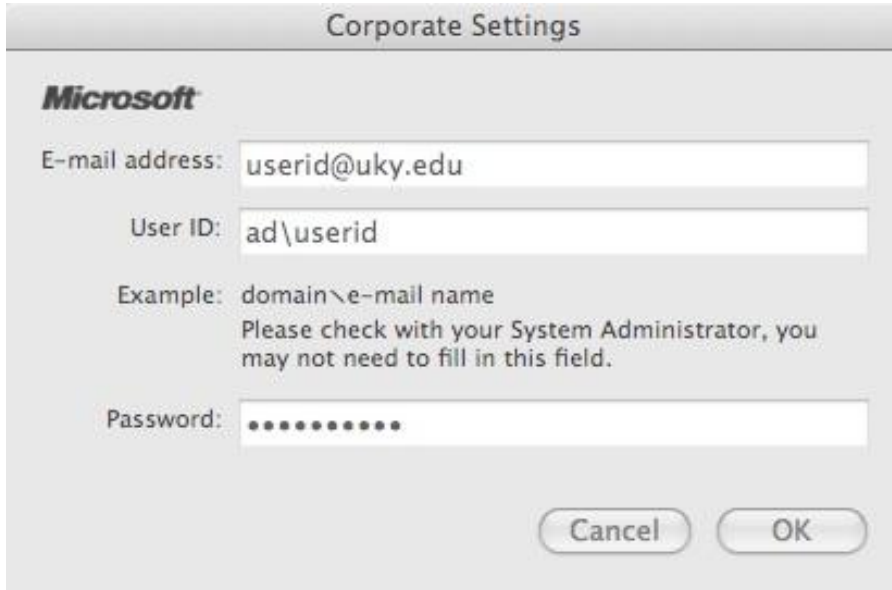

The image shows a dialog box titled "Corporate Settings" with a Microsoft logo. It contains four input fields: "E-mail address" with the value "userid@uky.edu", "User ID" with the value "ad\userid", "Example" with the text "domain\e-mail name" and a note "Please check with your System Administrator, you may not need to fill in this field.", and "Password" with a masked field of ten dots. At the bottom right are "Cancel" and "OK" buttons.

- Click "OK" on the *Corporate Settings* dialog box
- Click "OK" on the *Preferences* dialog box.

You are now ready to start using **Messenger:mac** by clicking on the “Sign-in” button on the main screen.

